

# MONTHLY MEMBERSHIP PROGRESS REPORT

LOCATION ILLINOIS

District 1 BK

Results as of: 5/31/2022

Clubs			
RESULTS FOR 2021-2022			
QUARTER	NEW CLUB GOAL	NEW CLUBS	DROPPED CLUBS
JULY/AUG/SEPT	0	0	0
OCT/NOV/DEC	0	0	1
JAN/FEB/MAR	0	0	0
APR/MAY/JUNE	0	0	0

Members			
RESULTS FOR 2021-2022			
QUARTER	MEMBER GROWTH NET GOAL	MEMBER GROWTH ACTUAL	DROPPED MEMBERS ACTUAL (including transfers)
JULY/AUG/SEPT	3	57	23
OCT/NOV/DEC	3	34	62
JAN/FEB/MAR	3	41	48
APR/MAY/JUNE	3	15	12

**GOALS AND ACTUAL NEW CLUBS CUMULATIVE**



**GOALS AND ACTUAL MEMBERS CUMULATIVE**

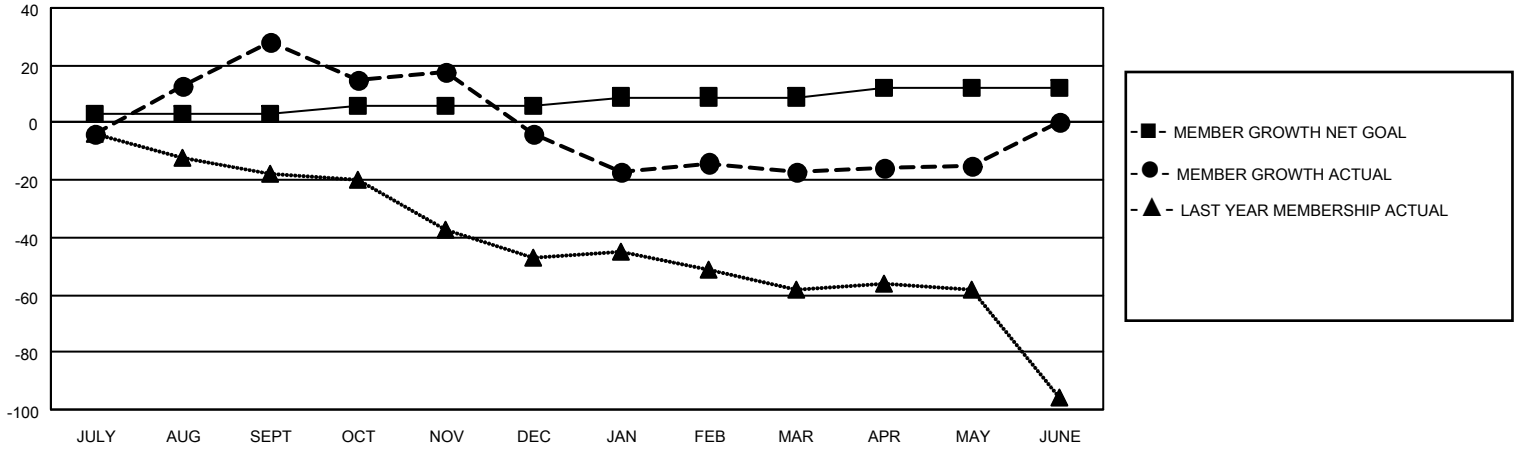

<p><b>DROPPED CLUBS: 1</b></p>	<p>37 CLUBS OF 61 ADDED 1 OR MORE NEW MEMBERS</p>	<p style="text-align: center;"><u>GENDER DISTRIBUTION</u></p> <p>MALE 1,318 (74.80%)</p> <p>FEMALE 444 (25.20%)</p> <p>NON BINARY 0 (0.00%)</p> <p>PREFER NOT TO ANSWER 0 (0.00%)</p>												
<p><u>DROPPED MEMBERS</u></p> <table style="width: 100%; border-collapse: collapse;"> <tr> <td style="width: 80%;">DECEASED</td> <td style="text-align: right;">40</td> </tr> <tr> <td>CLUB CANCELLED</td> <td style="text-align: right;">6</td> </tr> <tr> <td>OTHER</td> <td style="text-align: right;">99</td> </tr> <tr> <td style="border-top: 1px solid black;">TOTAL</td> <td style="text-align: right; border-top: 1px solid black;">145</td> </tr> </table>	DECEASED	40	CLUB CANCELLED	6	OTHER	99	TOTAL	145	<p style="text-align: center;"><a href="#">CLICK HERE FOR CUMULATIVE MEMBERSHIP DATA</a></p>	<table style="width: 100%; border-collapse: collapse;"> <tr> <td style="width: 80%;">TOTAL FAMILY UNIT MEMBERS</td> <td style="text-align: right;">279</td> </tr> <tr> <td style="border-top: 1px solid black;">FAMILY MEMBERS PAYING HALF DUES</td> <td style="text-align: right; border-top: 1px solid black;">141</td> </tr> </table>	TOTAL FAMILY UNIT MEMBERS	279	FAMILY MEMBERS PAYING HALF DUES	141
DECEASED	40													
CLUB CANCELLED	6													
OTHER	99													
TOTAL	145													
TOTAL FAMILY UNIT MEMBERS	279													
FAMILY MEMBERS PAYING HALF DUES	141													